Alphabets des Lettres Batarde.

Minar.

Majar.

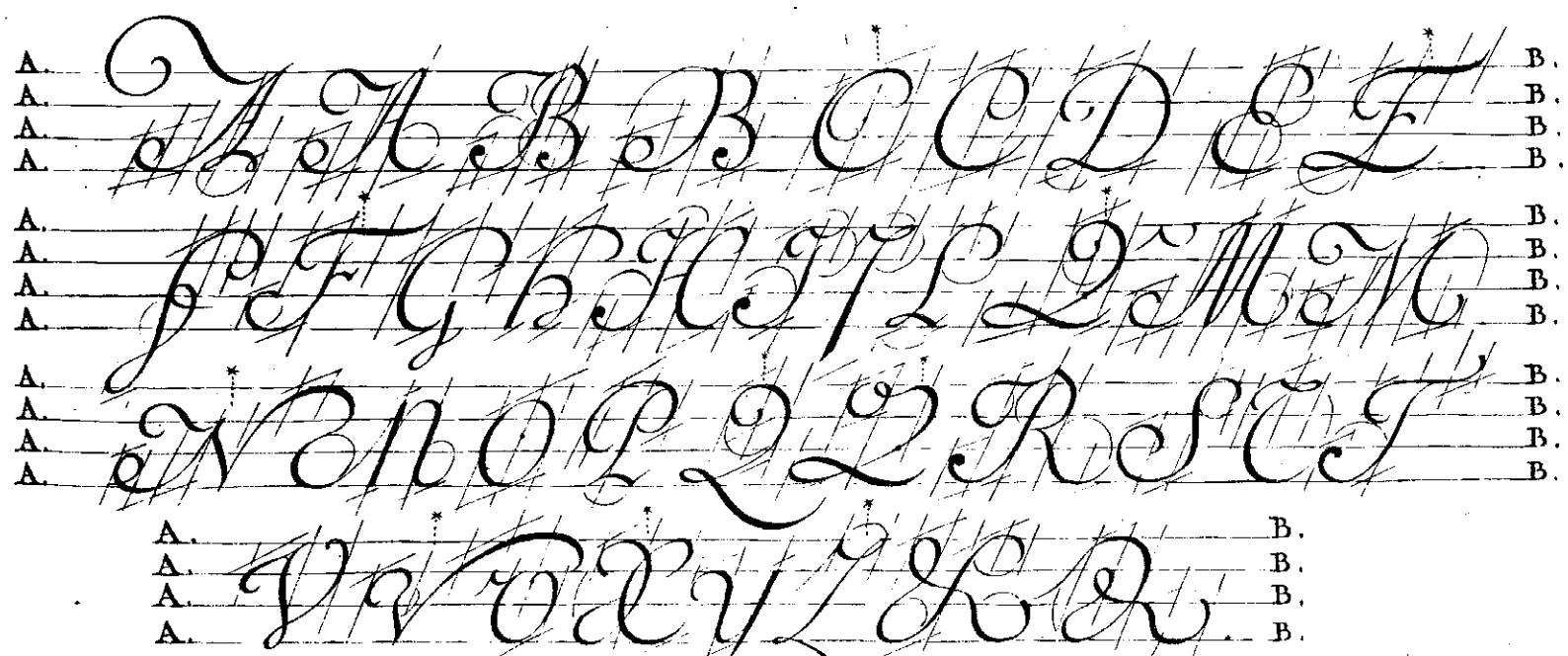

Alphabet Lié.

Aubin Sculp. Raillasson Scripsit.